

CBSE MANDATORY DATA

BASIC DETAILS

20046--B D PUBLIC SCHOOL LOWER MALL PATIALA PUNJAB

Dated : 13/10/2020

SCHOOL NAME	B D PUBLIC SCHOOL LOWER MALL PATIALA PUNJAB	SCHOOL CODE	20046
ADDRESS	BUDHA DAL PUBLIC SCHOOL,LOWER MALL,	AFFILIATION CODE	1630046
PRINCIPAL	MRS DR AMRIT PAL AUJLA	PRINCIPAL'S CONTACT NUMBER	9988099261
PRINCIPAL'S EMAIL ID	amrit.aujla47@yahoo.com	PRINCIPAL'S RETIREMENT DATE	07/06/2021
SCHOOL'S CONTACT NUMBER	0175-5050533	SCHOOL'S EMAIL ID	budhadalpublicschool@yahoo.com
SCHOOL'S WEBSITE	www.bdp spatiala.com	SCHOOL'S FAX NUMBER	01755051265

SCHOOL NAME	B D PUBLIC SCHOOL LOWER MALL PATIALA PUNJAB	SCHOOL CODE	20046
LANDMARK NEAR SCHOOL	MODI COLLEGE , PATIALA	YEAR OF ESTABLISHMENT	1984
AFFILIATION VALIDITY	1987 TO 2024	AFFILIATION STATUS	PROVISIONAL
NAME OF THE TRUST/SOCIETY/COMPANY REGISTERED WITH	THE SIKH EDU. SOCIETY SHIROMANI BUDHADAL PATIALA	REGISTRATION DATE	08/08/1985
SOCIETY REGISTRATION NUMBER	FILE NO S-1857 FORM NO 210/85-86	REGISTRATION VALIDITY	08/08/2084
NOC ISSUING AUTHORITY	PUNJAB EDUCATION DEPARTMENT	NOC ISSUING DATE	13/05/1985
NO OBJECTION CERTIFICATE	VIEW	NON PROPRIETARY CHARACTER AFFIDAVIT/NON PROFIT COMPANY AFFIDAVIT	VIEW

FACULTY DETAILS

20046--B D PUBLIC SCHOOL LOWER MALL PATIALA PUNJAB

Dated : 17/10/2020

TOTAL NUMBER OF TEACHERS (ALL CLASSES)	200	NUMBER OF PGTs	36
NUMBER OF TGTs	63	NUMBER OF PRTs	81
NUMBER OF PETs	2	OTHER NON-TEACHING STAFF	18
NUMBER OF MANDATORY TRAINING QUALIFIED TEACHERS	198	NUMBER OF TRAININGS ATTENDED BY FACULTY SINCE LAST YEAR	380
WHETHER SPECIAL EDUCATOR APPOINTED?	YES	WHETHER COUNSELLOR AND WELLNESS TEACHER APPOINTED?	YES
HAS MANDATORY TRAINING OF TEACHERS AS PER THE TRAINING POLICY (SECTION-16 OF AFFILIATION BYE-LAWS) BEEN COMPLETED?	YES	NUMBER OF NTTs	0

STUDENT DETAILS

20046--B D PUBLIC SCHOOL LOWER MALL PATIALA PUNJAB

Dated : 21/09/2020

CLASS	TOTAL NUMBER OF SECTIONS	TOTAL PER CLASS INTAKE	TOTAL NUMBER OF STUDENTS
-------	--------------------------	------------------------	--------------------------

CLASS	TOTAL NUMBER OF SECTIONS	TOTAL PER CLASS INTAKE	TOTAL NUMBER OF STUDENTS
1	6	22	167
2	7	4	195
3	7	7	240
4	8	4	278
5	8	9	279
6	8	10	318
7	8	7	298
8	8	17	313
9	9	13	325

CLASS	TOTAL NUMBER OF SECTIONS	TOTAL PER CLASS INTAKE	TOTAL NUMBER OF STUDENTS
10	9	3	345
11	12	170	414
12	12	1	464

ACADEMIC DETAILS

20046--B D PUBLIC SCHOOL LOWER MALL PATIALA PUNJAB

Dated : 17/10/2020

SUBJECTS OFFERED FOR CLASS 10	SUBJECTS OFFERED FOR CLASS 12
041---MATHEMATICS 049---PAINTING 241---MATHEMATICS BASIC 086---SCIENCE 087---SOCIAL SCIENCE 004---PUNJABI 402---INFORMATION TECHNOLOGY 085---HINDI COURSE-B 184---ENGLISH LANG & LIT.	065---INFORMATICS PRAC. 104---PUNJABI 301---ENGLISH CORE 500---WORK EXPERIENCE 044---BIOLOGY 048---PHYSICAL EDUCATION 049---PAINTING 054---BUSINESS STUDIES 055---ACCOUNTANCY 056---KATHAK-DANCE 064---HOME SCIENCE 027---HISTORY 028---POLITICAL SCIENCE

SUBJECTS OFFERED FOR CLASS 10	SUBJECTS OFFERED FOR CLASS 12
	030---ECONOMICS 034---HIND.MUSIC VOCAL 037---PSYCHOLOGY 039---SOCIOLOGY 041---MATHEMATICS 042---PHYSICS 043---CHEMISTRY 502---PHY & HEALTH EDUCA 503---GENERAL STUDIES

INFRASTRUCTURE DETAILS

20046--B D PUBLIC SCHOOL LOWER MALL PATIALA PUNJAB

Dated : 13/10/2020

TOTAL NUMBER OF SITES OF SCHOOL	2	TOTAL NUMBER OF BUILDING BLOCKS	6
TOTAL AREA OF SCHOOL IN SQUARE METRES	42412	TOTAL NUMBER OF PLAYGROUNDS	4
TOTAL AREA OF PLAYGROUND IN SQUARE METRES	23755	TOTAL NUMBER OF ROOMS	165
TOTAL NUMBER OF SMALL-SIZED ROOMS	10	TOTAL NUMBER OF MEDIUM-	137

TOTAL NUMBER OF SITES OF SCHOOL	2	TOTAL NUMBER OF BUILDING BLOCKS	6
		SIZED ROOMS	
TOTAL NUMBER OF LARGE-SIZED ROOMS	21	TOTAL NUMBER OF MALE REST ROOM	2
TOTAL NUMBER OF FEMALE REST ROOM	12	NUMBER OF GIRLS TOILET	96
NUMBER OF BOYS TOILET	144	NUMBER OF TOILETS FOR DIFFERENTLY ABLED PERSONS	0
NUMBER OF WASHROOMS FOR FEMALE STAFF	12	NUMBER OF WASHROOMS FOR MALE STAFF	12
TOTAL NUMBER OF LIBRARIES	2	NUMBER OF LABORATORIES	12
TOTAL NUMBER OF STUDENT CANTEENS	2	TOTAL NUMBER OF STAFF CANTEENS	2
NUMBER OF WATER PURIFIERS/ROs	30	NUMBER OF AUDITORIUMS	1

TOTAL NUMBER OF SITES OF SCHOOL	2	TOTAL NUMBER OF BUILDING BLOCKS	6
NUMBER OF LIFTS/ELEVATORS	1	NUMBER OF DIGITAL CLASSROOMS	121
DOES THE SCHOOL HAVE HOSTEL FACILITY	NO	DOES THE SCHOOL HAVE GUARDS EMPLOYED FOR SAFETY	YES
DOES THE SCHOOL HAVE FIRE EXTINGUISHERS	YES	DOES THE SCHOOL HAVE SPRINKLERS	YES
DOES THE SCHOOL HAVE CCTV CAMERAS INSTALLED?	YES	IS THE SCHOOL EXAMINATION CENTER OF CBSE?	YES
TOTAL NUMBER OF COMPUTERS IN ALL COMPUTER LAB	63	DOES THE SCHOOL HAVE WEB SERVERS	YES
DOES THE SCHOOL HAVE A BOUNDARY WALL?	YES	IS YOUR SCHOOL BARRIER FREE/ HAS RAMPS?	YES
DOES THE SCHOOL HAVE CLINIC FACILITY?	YES	DOES THE SCHOOL HAVE A STRONG ROOM?	YES

TOTAL NUMBER OF SITES OF SCHOOL	2	TOTAL NUMBER OF BUILDING BLOCKS	6
DOES THE SCHOOL HAVE A GYMNASIUM?	NO	IS YOUR SCHOOL WI-FI ENABLED?	YES
PROVISION OF WEB BASED LEARNING PROGRAMS?	YES	DOES THE SCHOOL HAVE FIRE ALARMS?	YES
DOES THE SCHOOL HAVE SPORTS FACILITY?	YES	DOES THE SCHOOL HAVE INDOOR GAMES FACILITY?	YES
DOES THE SCHOOL HAVE A SWIMMING POOL?	NO	DOES THE SCHOOL HAVE DANCE/MUSIC FACILITY?	YES
TOTAL NUMBER OF BUSES OWNED	4	TOTAL NUMBER OF BUSES HIRED	0
TOTAL NUMBER OF VANS/MATADORS	1	TOTAL NUMBER OF DRIVERS	6
NUMBER OF FEMALE ATTENDANTS FOR BUS DUTY	4	NUMBER OF ACTIVITY ROOMS	12
NAME OF TRANSPORT COORDINATOR	SANDEEP SINGH	TRANSPORT COORDINATOR CONTACT	9872471430

TOTAL NUMBER OF SITES OF SCHOOL	2	TOTAL NUMBER OF BUILDING BLOCKS	6
BUILDING SAFETY CERTIFICATE	VIEW	TRANSPORT SAFETY CERTIFICATE	VIEW
ARE THE HEALTH AND HYGIENE, TOILETS ON ALL FLOORS, SEPARATE TOILETS FOR STAFF, RAMPS, SIGNBOARDS, ETC. BEING MAINTAINED PROPERLY?	YES	IS THE SCHOOL INFRASTRUCTURE BEING USED FOR ANY COMMERCIAL ACTIVITY?	NO

LOCATION DETAILS

20046--B D PUBLIC SCHOOL LOWER MALL PATIALA PUNJAB

Dated : 13/10/2020

NEAREST NATIONALISED BANK	Oriental Bank of Commerce	DISTANCE OF BANK FROM SCHOOL IN KM	0
NEAREST BUS STATION	Patiala Bus Stand	DISTANCE OF BUS TERMINAL FROM SCHOOL IN KM	3
NEAREST RAILWAY STATION	Patiala Railway station	DISTANCE OF RAILWAY STATION FROM SCHOOL IN KM	3.5
NEAREST AIRPORT	Chandigarh International	DISTANCE OF AIRPORT FROM SCHOOL IN KM	50

NEAREST NATIONALISED BANK	Oriental Bank of Commerce	DISTANCE OF BANK FROM SCHOOL IN KM	0
	Airport		
NEAREST HOSPITAL	Columbia Asia, Patiala	DISTANCE OF HOSPITAL FROM SCHOOL IN KM	3
NEAREST POLICE STATION	Div. No. 2	DISTANCE OF POLICE STATION FROM SCHOOL IN KM	1
NEAREST METRO STATION		DISTANCE OF METRO FROM SCHOOL IN KM	

CONTRIBUTION TOWARDS ENVIRONMENT PROTECTION

20046--B D PUBLIC SCHOOL LOWER MALL PATIALA PUNJAB

Dated : 13/10/2020

WHETHER RAIN WATER HARVESTING HAS BEEN DONE IN THE CAMPUS?	YES	WHETHER ROOF WATER HARVESTING IS BEING UNDERTAKEN BY THE SCHOOL?	YES
WHETHER HARVESTED WATER IS RECYCLED FOR GARDENING, ETC?	NO	WHETHER SCHOOL ENSURES MAINTENANCE OF ALL WATER FAUCETS/PIPES ETC TO PREVENT ANY LEAKAGES?	YES
WHETHER SEGREGATION OF WASTE IS DONE	YES	WHETHER ORGANIC WASTE IS BEING	NO

WHETHER RAIN WATER HARVESTING HAS BEEN DONE IN THE CAMPUS?	YES	WHETHER ROOF WATER HARVESTING IS BEING UNDERTAKEN BY THE SCHOOL?	YES
AT SOURCE?		RECYCLED?	
WHETHER WASTE PAPER IS RECYCLED?	NO	WHETHER SCHOOL IS MAKING EFFORTS TO REDUCE USE OF PAPER BY ADOPTING IT SOLUTIONS?	YES
WHETHER THERE IS PROPER DISPOSAL OF SOLID WASTE?	YES	WHETHER THERE IS A SYSTEM FOR DISPOSAL OF ELECTRONIC WASTE?	YES
WHETHER SCHOOL IS USING ENERGY SAVING AND ENERGY EFFICIENT ELECTRICAL EQUIPMENT?	YES	WHETHER PLANTATION/GARDENING HAS BEEN DONE IN AND AROUND CAMPUS?	YES
WHETHER DRIP IRRIGATION IS THE ONLY MEANS OF WATERING THE GARDEN?	NO	WHETHER SCHOOL IS USING SOLAR ENERGY?	NO
WHETHER WASTE WATER FROM RO PLANT FOR DRINKING WATER IS BEING HARVESTED/RECYCLED?	YES	WHETHER SCHOOL IS PROMOTING AWARENESS AMONGST CHILDREN AND PARENTS ON ENVIRONMENTAL CONSERVATION AND CLEANLINESS?	YES

WHETHER RAIN WATER HARVESTING HAS BEEN DONE IN THE CAMPUS?	YES	WHETHER ROOF WATER HARVESTING IS BEING UNDERTAKEN BY THE SCHOOL?	YES
WHETHER CHILDREN ARE BEING TAUGHT HOW TO AUDIT THE USE OF WATER AND WHETHER THEY ARE BEING ENCOURAGED TO TAKE IT UP AT HOME?	YES	WHETHER CHILDREN ARE TAKING UP WATER AUDITING AT SCHOOL?	NO
WHETHER ENVIRONMENTAL LITERACY IS PROMOTED THROUGH INTEGRATION IN ACADEMICS?	YES	WHETHER TREES HAVE BEEN PLANTED BY STUDENTS, IN SCHOOL AT HOME/IN NEIGHBOURHOOD IN THE CURRENT ACADEMIC YEAR?	YES
WHETHER CONSERVATION OF ENVIRONMENT IS PROMOTED?	NO	TOTAL TREES PLANTED? (BY STUDENTS AND TEACHERS)	546
TOTAL AMOUNT OF WATER CONSERVED (IN LITRES)? (BY STUDENTS AND TEACHERS)	120	TARGET DATE FOR STOPPING USE OF POLYTHENE	04/10/2020

OTHER VITAL INFORMATION

20046--B D PUBLIC SCHOOL LOWER MALL PATIALA PUNJAB
Dated : 13/10/2020

10th BOARD PASS PERCENTAGE (2014/2015/2016)	100/100/100	12th BOARD PASS PERCENTAGE (2014/2015/2016)	98.29/98.87/98.8
--	--------------------	--	-------------------------

10th BOARD PASS PERCENTAGE (2014/2015/2016)	100/100/100	12th BOARD PASS PERCENTAGE (2014/2015/2016)	98.29/98.87/98.8
NAME OF WELLNESS/ACTIVITY TEACHER	YES	NAME OF GRIEVANCE/COMPLAINT REDRESSAL OFFICER	POONAM SHARMA
CONTACT NUMBER OF GRIEVANCE/COMPLAINT REDRESSAL OFFICER	9915598075	EMAIL ID OF GRIEVANCE/COMPLAINT REDRESSAL OFFICER	sharma_neeraj@hotmail.com
NAME OF HEAD OF SEXUAL HARASSMENT COMMITTEE	AMANDEEP KAUR	CONTACT NUMBER OF HEAD OF SEXUAL HARASSMENT COMMITTEE	9779114750
EMAIL ID OF HEAD OF SEXUAL HARASSMENT COMMITTEE	MEHKIRAT@GMAIL.COM	NAME OF CONTACT PERSON IN CASE OF EMERGENCY	SANDEEP SINGH
CONTACT NUMBER OF CONTACT PERSON IN CASE OF EMERGENCY	9872471430	EMAIL ID OF CONTACT PERSON IN CASE OF EMERGENCY	sandeepkahlon93@gmail.com

10th BOARD PASS PERCENTAGE (2014/2015/2016)	100/100/100	12th BOARD PASS PERCENTAGE (2014/2015/2016)	98.29/98.87/98.8
TOTAL NUMBER OF DOCTORS IN SCHOOL CLINIC	1	TOTAL NUMBER OF NURSES IN SCHOOL CLINIC	1
TOTAL NUMBER OF BEDS IN SCHOOL CLINIC	4	LEVEL OF INVOLVEMENT OF SCHOOL IN CBSE ACTIVITIES	ACTIVE
DO THE TEACHERS GET PROPER GRADE LIKE PGT/TGT AS PER THE CLASSES THEY ARE ENTITLED TO TEACH?	YES	DO THE TEACHERS AND STAFF GET THEIR SALARY WITHIN FIRST WEEK OF THE MONTH?	YES
DOES THE SCHOOL HAVE EPF FACILITY FOR STAFF	YES	EPF REGISTRATION NUMBER	PBCHD0011221000
MODE OF SALARY PAYMENT	bankpayment	NAME OF BANK WITH SALARY ACCOUNT	ORIENTAL BANK OF COMMERCE
ARE THE SCHOOL ACCOUNTS	YES	PARENT TEACHERS ASSOCIATION AS PER	NO

10th BOARD PASS PERCENTAGE (2014/2015/2016)	100/100/100	12th BOARD PASS PERCENTAGE (2014/2015/2016)	98.29/98.87/98.8
AUDITED REGULARLY?		NORMS	
ACADEMIC SESSION	APRIL TO MARCH	VACATION PERIOD	JUNE TO JULY
AUDITED BALANCE SHEET OF SCHOOL	VIEW	STAFF STATEMENT OF SCHOOL	VIEW
INCOME AND EXPENDITURE STATEMENT	VIEW	ACADEMIC CALENDAR OF SCHOOL	VIEW
BEST PRACTICES OF SCHOOL			
Positive feedback, Class-wise Assemblies & Celebrations, Certification ,Counseling, Grooming meet, MUN's , 2 projects periods, Story Enactment & Group studies, ONLINE TEACHING & ONLINE ACTIVITIES			

OTHER INFORMATION

MANDATORY ART EDUCATION FROM CLASS 1 TO 10 -TWO PERIOD A DAY	YES	WHETHER SELECTION OF TEXTBOOKS FOR ALL GRADES ARE AS PER NORMS ((SECTION-2.4.7 (A) OF AFFILIATION BYE-LAWS))?	YES
WHETHER LIST OF PRESCRIBED BOOKS ARE PUBLISHED ON SCHOOL WEBSITE WITH WRITTEN DECLARATION AS PER (SECTION-2.4.7 (B) OF AFFILIATION BYE-LAWS)?	YES	WHETHER INFORMATION AS PER PARA (2.4.9 OF AFFILIATION BYE-LAWS) PUBLISHED ON THE SCHOOL WEBSITE ?	YES
WHETHER ALL GUIDELINES RELATED TO POCSO ACT COMPLIED WITH AS PER (SECTION-14.25 OF AFFILIATION BYE-LAWS)?	YES	WHETHER ANNUAL REPORT CONTAINS INFORMATION AS PER (SECTION-14.5 OF AFFILIATION BYE-LAWS)?	YES
WHETHER DISABLED STUDENTS FACILITATED AS PER (SECTION-14.15 OF AFFILIATION BYE-LAWS)?	YES	WHETHER IN-SERVICE TRAINING ORGANISED AS PER (SECTION-16 OF AFFILIATION BYE-LAWS)?	YES
WHETHER ANNUAL HEALTH CHECK-UP OF STUDENTS DONE AND THEIR RECORDS MAINTAINED ?	NO	NUMBER OF TEACHERS IN SCHOOL WHO DOWNLOADED CBSE SHIKSHA VANI	25

PEDAGOGICAL PLAN

ADOPTION OF EXPERIENTIAL LEARNING PEDAGOGY -IN WHICH GRADES	I,II,III,IV,V,VI,VII,VIII,IX,X,XI,XII	WHETHER ANNUAL PEDAGOGICAL PLANS PREPARED, SUBMITTED AND IMPLEMENTATED ?	YES
NUMBER OF TEACHERS TRAINED ON THE ANNUAL THEME OF CBSE - EXPERIMENTAL LEARNING AND INNOVATIVE PEDAGOGY	50		

FEE STRUCTURE OF SCHOOL

20046--B D PUBLIC SCHOOL LOWER MALL PATIALA PUNJAB

Dated : 13/10/2020

CLASS	ADMISSION FEE (in Rupees)	TUITION FEE (in Rupees)	YEARLY DEVELOPMENT CHARGES (in Rupees)	ANNUAL/MONTHLY OTHER CHARGES FOR OTHER FACILITIES (in Rupees)
PRIMARY	13000	36000	5000	6030
MIDDLE	13000	38400	6600	6030
SECONDARY	13000	37200	6600	6430

SENIOR SECONDARY	13000	37200	6600	8230
-----------------------------	-------	-------	------	------

PHOTO OF SCHOOL

20046--B D PUBLIC SCHOOL LOWER MALL PATIALA PUNJAB

Dated :

SCHOOL PHOTOS

GEO-TAGGED PHOTO

PLAYGROUND PHOTO



LIBRARY PHOTO



SCIENCE LAB PHOTO

PHYSICS LAB PHOTO

CHEMISTRY LAB PHOTO

BIOLOGY LAB PHOTO

TOILET PHOTO

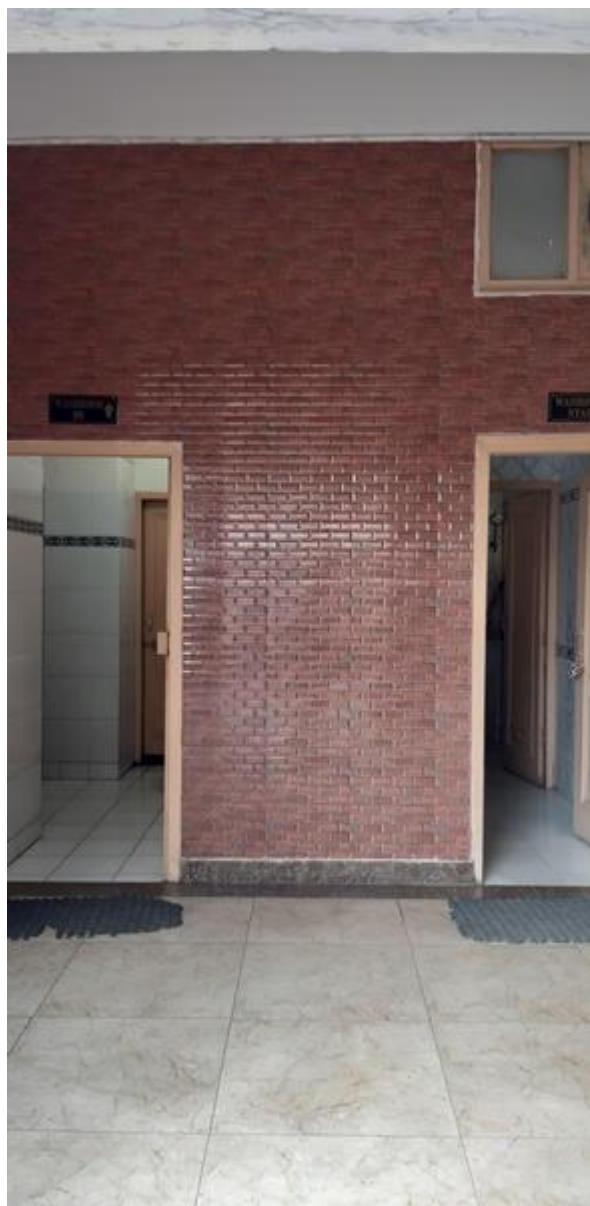

ADDITIONAL INFORMATION

20046--B D PUBLIC SCHOOL LOWER MALL PATIALA PUNJAB

Dated : 13/10/2020

U-DISE CODE	03170513704
SCHOOL LOCATED IN RURAL OR URBAN AREA	URBAN
HABITATION NAME/MOHALLA	HEERA NAGAR
VILLAGE NAME (FOR RURAL)/WARD NUMBER (FOR URBAN)	WARD NO 36 PATIALA
VILLAGE PANCHAYAT NAME (FOR RURAL)	PATIALA
PIN CODE	147001
CLUSTER RESOURCE CENTER NAME	GPS KHERI GUJJRN
CD BLOCK MANDAL/TALUKA NAME	PATIALA
EDUCATIONAL ZONE/MANDAL/TALUKA NAME	PATIALA
ASSEMBLY CONSTITUENCY	PATIALA
MUNICIPALITY	MC PATIALA
IS THIS SCHOOL APPROACHABLE BY ALL WEATHER ROAD	YES
IS THIS A SPECIAL SCHOOL FOR CWSN	NO
IS THIS A SHIFT SCHOOL	NO
IS THIS A RESIDENTIAL SCHOOL	NO
TYPE OF RESIDENTIAL SCHOOL	
IS THIS A RELIGIOUS MINORITY SCHOOL	NO
TYPE OF RELIGIOUS MINORITY SCHOOL	
NUMBER OF ACADEMIC INSPECTIONS DURING LAST ACADEMIC YEAR	0
NUMBER OF VISITS BY CRC COORDINATOR DURING LAST ACADEMIC YEAR	0
NUMBER OF VISITS BY BLOCK LEVEL OFFICER DURING LAST ACADEMIC YEAR	0

SCHOOL PARTICULARS FOR ELEMENTARY SCHOOLS ONLY

20046--B D PUBLIC SCHOOL LOWER MALL PATIALA PUNJAB

Dated : 13/10/2020

NUMBER OF INSTRUCTIONAL DAYS DURING LAST ACADEMIC YEAR	234
SCHOOL HOURS FOR CHILDREN PER DAY (CURRENT YEAR)	6
SCHOOL HOURS FOR TEACHERS PER DAY (CURRENT YEAR)	6

ARE PUPIL CUMULATIVE RECORDS BEING MAINTAINED?	YES
ARE PUPIL CUMULATIVE RECORDS SHARED WITH PARENTS?	YES
NUMBER OF STUDENTS PROVIDED IN SPECIAL TRAINING (CURRENT YEAR)	52
NUMBER OF STUDENTS ENROLLED IN SPECIAL TRAINING (PREVIOUS YEAR)	59
NUMBER OF STUDENTS COMPLETED SPECIAL TRAINING (PREVIOUS YEAR)	52
HAS SCHOOL MANAGEMENT COMMITTEE (SMC) BEEN CONSTITUTED?	YES
LANGUAGES TAUGHT AT PRIMARY STAGE: MENTION THE NAME OF LANGUAGE OPTIONAL	ENGLISH
IS ANGANWADI CENTRE IN OR ADJACENT TO SCHOOL? OPTIONAL	
NUMBER OF MEETINGS HELD BY SMC DURING LAST ACADEMIC YEAR	1
WHETHER SMC PREPARE THE SCHOOL DEVELOPMENT PLAN	YES
WHETHER SEPARATE BANK ACCOUNT FOR SMC NO IF YES, PROVIDE THESE DETAILS	
BANK NAME	
ACCOUNT HOLDER'S NAME	
BANK ACCOUNT NUMBER	
IFSC CODE	

WHEN WAS THE TEXTBOOK RECEIVED FOR CURRENT YEAR?	
WHETHER COMPLETE SET OF FREE TEXT BOOKS FOR TEACHERS LEARNING EQUIPMENT (TLE) RECEIVED?	NO
WHETHER TLE RECEIVED FOR EACH GRADE?	NO
WHETHER PLAY MATERIAL GAMES AND SPORTS MATERIAL AVAILABLE FOR EACH GRADE?	YES
ARE THE MAJORITY OF PUPILS TAUGHT THROUGH THEIR MOTHER TONGUE AT PRIMARY STAGE? OPTIONAL	

SCHOOL PARTICULARS FOR SECONDARY AND HIGHER SECONDARY SCHOOLS ONLY

20046--B D PUBLIC SCHOOL LOWER MALL PATIALA PUNJAB

Dated : 13/10/2020

NUMBER OF INSTRUCTIONAL DAYS DURING LAST ACADEMIC YEAR	234
SCHOOL HOURS FOR CHILDREN PER DAY (CURRENT YEAR)	6
SCHOOL HOURS FOR TEACHERS PER DAY (CURRENT YEAR)	6
ARE SCHOOL MANAGEMENT COMMITTEE (SMC) AND SCHOOL MANAGEMENT DEVELOPMENT COMMITTEE (SMDC) SAME?	YES

IF NO, UPLOAD DETAILS OF SMDC

[VIEW](#)

PHYSICAL FACILITIES AND EQUIPMENTS

20046--B D PUBLIC SCHOOL LOWER MALL PATIALA PUNJAB

Dated : 13/10/2020

NUMBER OF CLASSROOMS BY CONDITION

PUCCA	PARTIALLY PUCCA	KUCHCHA	TENT
130	0	0	0
IS LAND AVAILABLE FOR EXPANSION OF SCHOOL ACTIVITIES?			YES
IS SEPARATE ROOM AVAILABLE FOR PRINCIPAL/HEAD TEACHER?			YES
IS SEPARATE ROOM AVAILABLE FOR VICE PRINCIPAL/ASSISTANT HEAD TEACHER?			YES
IS SEPARATE ROOM AVAILABLE FOR CRAFTS/CO CURRICULAR ACTIVITIES?			YES
IS STAFF QUARTERS AVAILABLE?			NO
IS HAND WASHING FACILITY AVAILABLE NEAR TOILET/URINALS ?			YES
IS ELECTRICITY CONNECTION AVAILABLE?			YES
IS AUDIO/VISUAL/PUBLIC ADDRESS SYSTEM AVAILABLE?		YES	
IS LCD PROJECTOR AVAILABLE?		YES	
NUMBER OF AVAILABLE PRINTERS		6	
SPEED OF AVAILABLE PRINTERS		20-40 PPM	
NUMBER OF PHOTOCOPIERS AVAILABLE		2	
IS LEASE LINE AVAILABLE?		NO	
SPEED OF LEASE LINE (IF AVAILABLE)		0	
IS SCANNER AVAILABLE?		YES	
IS RAIN WATER HARVESTING IMPLEMENTED?		NO	

ENROLLMENT INFORMATION

20046--B D PUBLIC SCHOOL LOWER MALL PATIALA PUNJAB

Dated : 13/10/2020

CATEGORY WISE STUDENTS

CLASS	GENERAL	SC	ST	OBC

PRIMARY	1926	1	0	5
MIDDLE	969	3	0	0
SECONDARY	671	5	6	0
SENIOR SECONDARY	900	5	14	0

MINORITY GROUP WISE STUDENTS

CLASS	MUSLIM	CHRISTIAN	SIKH	JAIN	OTHERS
PRIMARY	7	0	1457	1	467
MIDDLE	3	0	692	0	277
SECONDARY	1	0	467	2	212
SENIOR SECONDARY	2	5	612	6	299

CHILDREN WITH SPECIAL NEEDS

CLAS	VISUAL	SPEECH	LOCOMOTIV	HEARING	CEREBRA	LEARNING	AUTIS	MULTIPLE
-------------	---------------	---------------	------------------	----------------	----------------	-----------------	--------------	-----------------

S	IMPAIRMEN T	IMPAIRMEN T	E IMPAIRMEN T	IMPAIRMEN T	L PALSY	DISABILIT Y	M	DISABILITIE S
1						1		
2								
3							1	
4								
5								
6						4		
7						3		
8						1		
9		1	1	1				

10								
11								
12							1	

MID DAY MEAL INFORMATION (Only for Government and Aided Schools)

20046--B D PUBLIC SCHOOL LOWER MALL PATIALA PUNJAB

Dated : 13/10/2020

STATUS OF KITCHEN SHED <small>(If meal prepared in school)</small>	SOURCE OF MDM <small>(If meal not prepared in school)</small>	
--	---	--

SPORTS INFORMATION

20046--B D PUBLIC SCHOOL LOWER MALL PATIALA PUNJAB

Dated : 13/10/2020

<input type="checkbox"/> AEROBIC S	<input checked="" type="checkbox"/> ATHLETICS	<input checked="" type="checkbox"/> BASKETBAL L	<input checked="" type="checkbox"/> CHESS	<input checked="" type="checkbox"/> FOOTBALL	<input checked="" type="checkbox"/> HANDBAL L	<input type="checkbox"/> JUDO	<input type="checkbox"/> KHO KHO	<input type="checkbox"/> SWIMMING	<input checked="" type="checkbox"/> TABLE TENNIS	<input checked="" type="checkbox"/> VOLLEYBAL L
<input checked="" type="checkbox"/> ARCHER Y	<input checked="" type="checkbox"/> BADMINTO N	<input type="checkbox"/> BOXING	<input checked="" type="checkbox"/> CRICKE T	<input type="checkbox"/> GYMNASTIC S	<input type="checkbox"/> HOCKEY	<input type="checkbox"/> KABADD I	<input checked="" type="checkbox"/> SHOOTIN G	<input checked="" type="checkbox"/> TAEKWOND O	<input checked="" type="checkbox"/> TENNI S	<input type="checkbox"/> YOGA

DOES THE SCHOOL HAVE A MANDATORY SPORTS/GAMES PERIOD FROM CLASS 1 TO 12 EVERY DAY ? **YES**

FACILITY INFORMATION

20046--B D PUBLIC SCHOOL LOWER MALL PATIALA PUNJAB

Dated : 13/10/2020

FACILITY PROVIDED TO PRIMARY STUDENTS

FACILITY	GENERAL	SC	ST	OBC	MUSLIM MINORITY
FREE TEXT BOOKS					
FREE UNIFORMS					
STATE DEFINED INCENTIVES					

FACILITY PROVIDED TO UPPER PRIMARY STUDENTS

FACILITY	GENERAL	SC	ST	OBC	MUSLIM MINORITY
FREE TEXT BOOKS					
FREE UNIFORMS					
STATE DEFINED INCENTIVES					

FACILITY PROVIDED TO CWSN STUDENTS

FACILITY	ELEMENTARY	SECONDARY	HIGHER SECONDARY

BRAILL BOOKS/KITS			
LOW VISION KIT			
BRACES	1		
CRUTCHES			
WHEEL CHAIRS	1		
CALIPERS			
TRI CYCLES			

Version 2.0

Copyright © 2018 [CBSE](#). All ri